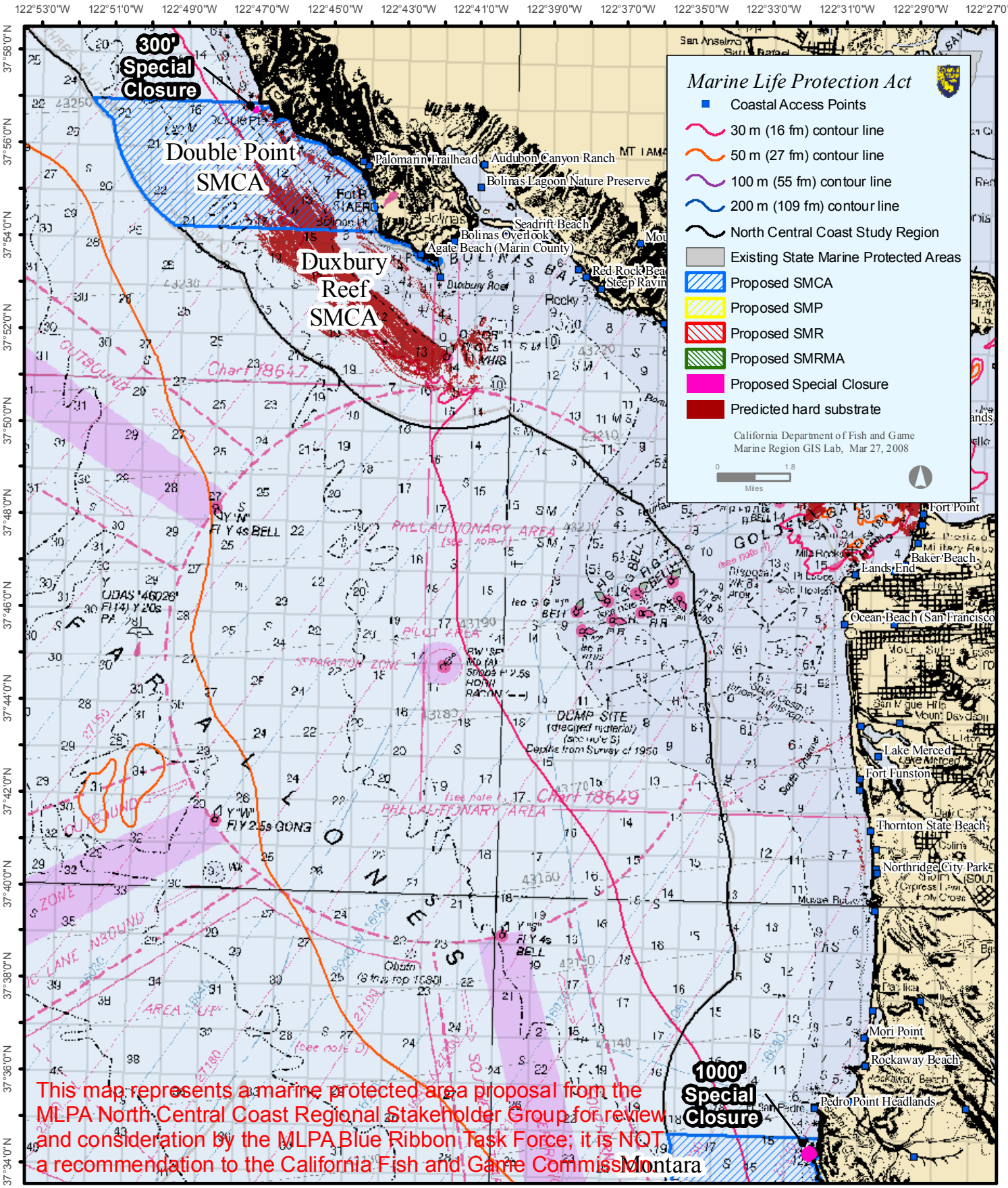


Subregion 4 - Double Point to Point San Pedro

***NCCRSG Proposal 1-3***

This marine protected area (MPA) proposal was finalized on March 19, 2008 by a work team of the MLPA North Central Coast Regional Stakeholder Group (NCCRSG) and is being submitted to the MLPA Blue Ribbon Task Force for consideration. Further information on each MPA proposal can be found in the associated text document with the same MPA proposal name.