California Marine Protected Areas

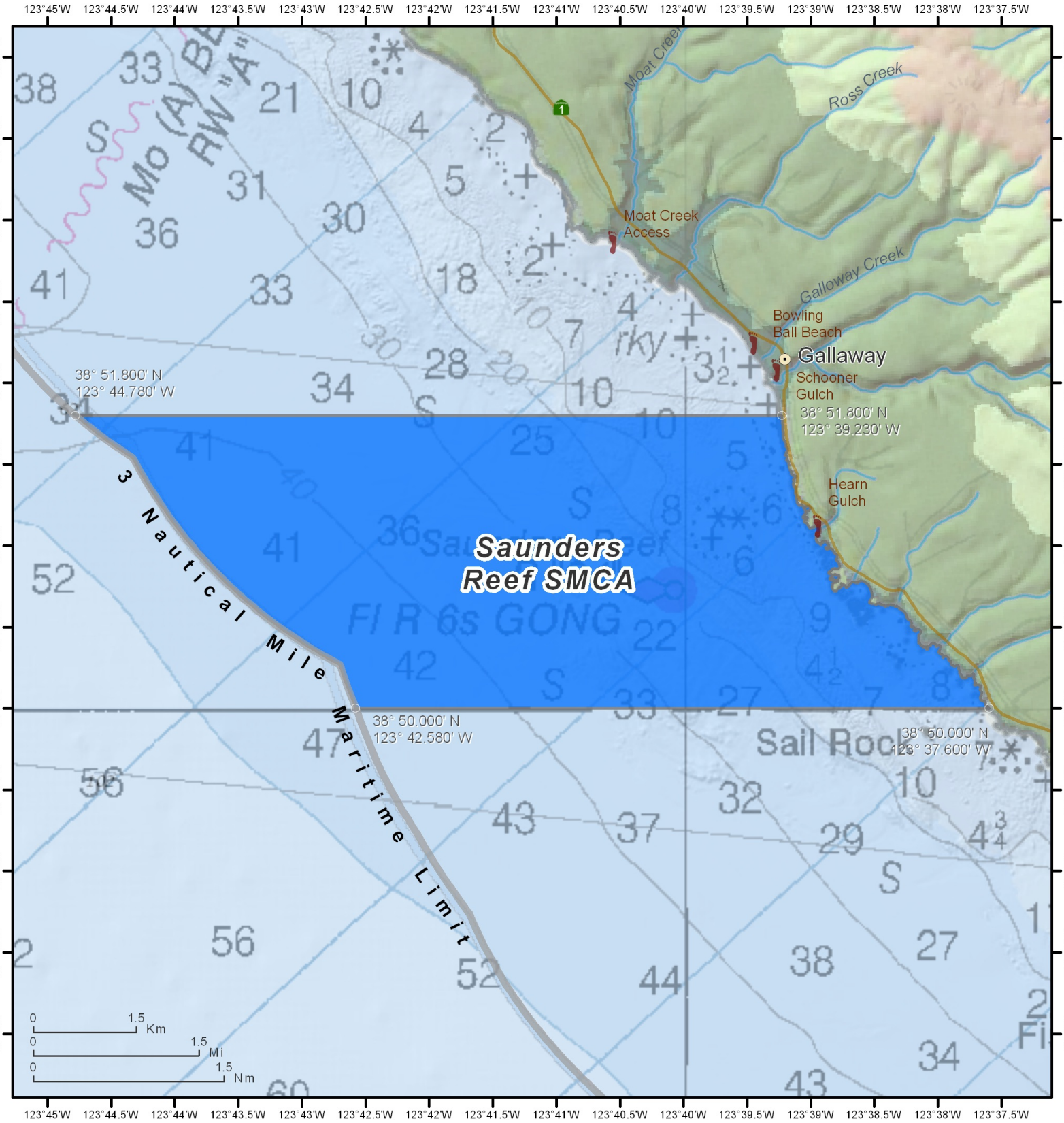

THIS CHART DOES NOT REPLACE THE LEGAL DESCRIPTION FOUND IN TITLE 14, CALIFORNIA CODE OF REGULATIONS

- State Marine Reserve (SMR)
- State Marine Conservation Area (SMCA - No Take)
- State Marine Conservation Area (SMCA)
- State Marine Recreational Management Area (SMRMA)
- State Marine Park (SMP)
- Special Closure
- Dual Designation (SMCA and SMP)
- Federal Marine Conservation Area (FMCA)
- Federal Marine Reserve (FMR)
- Three Nautical Mile Maritime Limit (State Water Jurisdiction)
- Coastal Access

1:75,000
(print size 8.5" x 11")

California Department of Fish and Wildlife, Marine Region GIS Lab ~ March 14, 2013